

Keystone Shuffle

Alto Saxophone 1 (Solo)

Robert Currow

Bright Shuffle

$\text{♩} = 150$

(drums)

ff 3 3 3

9

4 Horn Group

f

17

3 3

25

mp f

3

TURN PAGE
(Time)

Keystone Shuffle - Alto Saxophone 1

Keystone Shuffle - Alto Saxophone 1

81 Swing Feel 93

TURN PAGE
(Quickly)

Keystone Shuffle - Alto Saxophone 1

105

117 Shuffle

125

133

141 Swing

153

Keystone Shuffle - Alto Saxophone 1

213

4 Horn Group

225

4 Horn Group

233

241

Commissioned by the IAJE Pennsylvania State Unit for the PA All-State Jazz Ensemble

Keystone Shuffle

Alto Saxophone 2

Robert Curran

Bright Shuffle

$\text{♩} = 150$

(drums)

ff

dim.

dim.

p

mp

cresc.

f

mp

f

mp

cresc.

mf

f

TURN PAGE
(Quickly)

3

3

3

165

f

pp

173

3

p

2

181

pp

mf

3

mf

3

pp

cresc.

f

189 Swing - Play 2xs

201

213

11

12

4

TURN PAGE

p *cresc.* **225** *mf* 3 3 *cresc.*

ff

233

f

f 3 **241** 3 3 3 3

ff 3

ff *fp*

ff

Commissioned by the IAJE Pennsylvania State Unit for the PA All-State Jazz Ensemble

Keystone Shuffle

Tenor Saxophone 1 (Solo)

Robert Currow

Bright Shuffle

$\text{♩} = 150$

(drums)

9 4 Horn Group

TURN PAGE
(Time)

Keystone Shuffle - Tenor Saxophone 1

29

33

41

49

53

57

65

Keystone Shuffle - Tenor Saxophone 1

73

81 *Swing Feel*

93

105

117 *Shuffle*

TURN PAGE
(Time)

Keystone Shuffle - Tenor Saxophone 1

7 125 8 133

mp

mp

141 *Swing* 12 153

mp

mp

f

165

pp

pp

173

p *pp*

181

189 Swing - Play 2xs

201

213

4 Horn Group

TURN PAGE
(Quickly)

Keystone Shuffle - Tenor Saxophone 1

225

4 Horn Group

233

241

4 Horn Group

Commissioned by the IAJE Pennsylvania State Unit for the PA All-State Jazz Ensemble

Keystone Shuffle

Tenor Saxophone 2

Robert Curran

Bright Shuffle

$\text{♩} = 150$

(drums)

ff

dim.

mp

cresc.

f

mp

f

mp

cresc.

TURN PAGE

81 *Swing Feel*
12.

93

105

cresc.
117 *Shuffle*

125

TURN PAGE

Keystone Shuffle - Tenor Saxophone 2

173

181

189 Swing - Play 2xs

201

TURN PAGE

Keystone Shuffle - Tenor Saxophone 2

213

225

233

241

Commissioned by the IAJE Pennsylvania State Unit for the PA All-State Jazz Ensemble

Keystone Shuffle

Baritone Saxophone

Robert Curran

Bright Shuffle

$\text{♩} = 150$

(drums)

ff

dim.

dim.

p

mp

cresc.

f

2

1

9

17

2

TURN PAGE
(Quickly)

Keystone Shuffle - Baritone Saxophone

25

mp *f*

29

mp *cresc.*

33

mf

41

f

f 3 3

ff

49

ff

53

Keystone Shuffle - Baritone Saxophone

57

ff

f

65

4

mf

73

2

7

81 *Swing Feel* 12

93 12

105 8

f

117 *Shuffle*

ff

f

125

5

f

3

2

TURN PAGE

Keystone Shuffle - Baritone Saxophone

181

2 3

pp *cresc.*

f

189 *Swing - Play 2xs*

201

11 12

TURN PAGE

Keystone Shuffle - Baritone Saxophone

213

pp *p* *cresc.*

225

f *cresc.* *ff*

233

241

Keystone Shuffle - Trumpet 1

TURN PAGE

Keystone Shuffle - Trumpet 1

173 8 181 7

189 Swing - Play 2xs 201 11 213 12 12

225

ff

233 f

f 241 3

ff

ff fp

ff

Keystone Shuffle - Trumpet 1

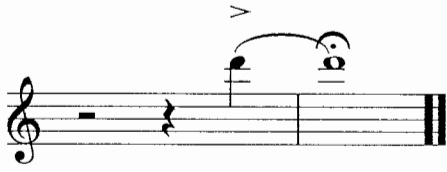

Commissioned by the IAJE Pennsylvania State Unit for the PA All-State Jazz Ensemble

Keystone Shuffle

Trumpet 2

Robert Curran

Bright Shuffle

$\text{♩} = 150$
(drums)

Measures 53-57: *ff*, *fp*, *ff*. Includes triplet markings (3).

TURN PAGE

Keystone Shuffle - Trumpet 2

Keystone Shuffle - Trumpet 2

233

241

Commissioned by the IAJE Pennsylvania State Unit for the PA All-State Jazz Ensemble

Keystone Shuffle

Trumpet 3

Robert Curran

Bright Shuffle

$\text{♩} = 150$
(drums)

ff

dim.

mp

cresc.

f

f

mf

f

f

TURN PAGE

Keystone Shuffle - Trumpet 3

[93] 11 Plunger Wap [105] 3 Wap Wap Wap Wap

ff

To Open 4 Open

f *fp*

[117]

ff *f*

3 [125] 5 3

f

2 [133] 7 [141] Swing 12

mf

[153] 4 3 3

mp

[165] 7

mf *f*

[173] 8 [181] 6

f

Commissioned by the IAJE Pennsylvania State Unit for the PA All-State Jazz Ensemble

Keystone Shuffle

Trumpet ♯ (Solo)

Robert Curran

Bright Shuffle

♩ = 150

(drums)

1

ff

3

3

7

9 4 Horn Group

f

17

f

3

3

mp

25

mp

f

29

f

4

TURN PAGE

33

41

49

53

57

Keystone Shuffle - Trumpet 4

TURN PAGE

Keystone Shuffle - Trumpet 4

Open *f* *3* *3* *3* *3* *2* **117** *Shuffle*

SOLO
C⁹ A⁹ D⁹ G⁹ C⁹ A⁹ D⁹ G⁹ C⁹ Dmi⁷

125
D[#]o⁷ C⁹/E F⁹ B^b⁹ B⁹

133
C⁹ A⁹ B^b⁹ B⁹ C⁹ F⁹

E^b⁹ D⁹ D^b⁹ C⁹ B^b⁹ B⁹

141 *Swing*
C⁹ C⁹ A⁷ B^b⁷ B⁹ C⁹ F⁹ C⁹

C⁹ Dmi⁷ D[#]o C/E F⁹ C⁹ B^b⁹ A⁷b⁹

153
Dmi⁷ G⁹ C⁹ A⁷b⁹+11 D⁷b⁹+13 G⁺7[[#]_b9] C⁹

TURN PAGE

Commissioned by the IAJE Pennsylvania State Unit for the PA All-State Jazz Ensemble

Keystone Shuffle

Trumpet 5 (Split Lead)

Robert Curran

This part and the 1st tpt. part should be split at the players' discretion.

Both parts are printed exactly the same.

Bright Shuffle

$\text{♩} = 150$
(drums)

(Cue) 1 **PLAY!**

ff

9 17 25

6 8 8 4

29 33

2 6

mf *f* 41

f *f*

49 53

ff

Keystone Shuffle - Trumpet 5 (Split Lead)

TURN PAGE

Keystone Shuffle - Trumpet 5 (Split Lead)

173 8 181 7

f

189 *Swing - Play 2xs* 11 201 12 213 12

225

ff

233 *f*

241

ff *fp*

ff

Keystone Shuffle - Trumpet 5 (Split Lead)

Commissioned by the IAJE Pennsylvania State Unit for the PA All-State Jazz Ensemble

Keystone Shuffle

Trombone 1 (Solo)

Robert Currow

Bright Shuffle

$\text{♩} = 150$
(drums)

Keystone Shuffle - Trombone 1

Keystone Shuffle - Trombone 1

TURN PAGE

Keystone Shuffle - Trombone 1

E^b9 B^b9 A^b9 G7^b9 Cmi7

F9 B^b9 G7^b9 C7^b9 F+7^b9 B^b9 11

201

213

2

pp

cresc.

f

TURN PAGE

Keystone Shuffle - Trombone 1

4 Horn Group

mf 3 3 *cresc.* 3 3

225 2 *ff* 3 3 3 3

233 3

241 4 2 3 3 3 2

ff 3 3 3 3

4 Horn Group *ff* 3

Commissioned by the IAJE Pennsylvania State Unit for the PA All-State Jazz Ensemble

Keystone Shuffle

Trombone 2

Robert Curran

Bright Shuffle

$\text{♩} = 150$
(drums)

ff 3 3 3

dim. dim.

p 2 5

TURN PAGE

Keystone Shuffle - Trombone 2

Keystone Shuffle - Trombone 2

TURN PAGE
(Quickly)

Keystone Shuffle - Trombone 2

105

mp

3

cresc.

117

f

ff

f

2

125

mp

f

5

3

133

p

2

5

141 Swing

153

p

12

Keystone Shuffle - Trombone 2

165

f *ff* *pp*

173

p

pp
181

pp

f

cresc.

189

Swing - Play 2xs

201

f

11

12

TURN PAGE

Keystone Shuffle - Trombone 2

213

2

pp *cresc.* *f* *p*

cresc. *mf* *mp* *cresc.*

225

ff

233

f

241

mp *cresc.* *f* *ff*

ff

ff

Commissioned by the IAJE Pennsylvania State Unit for the PA All-State Jazz Ensemble

Keystone Shuffle

Trombone 3

Robert Curran

Bright Shuffle

$\text{♩} = 150$
(drums)

TURN PAGE

Keystone Shuffle - Trombone 3

49

53

57

2

f mp

65

4

mf

73

2 7

81

81

Swing 12

93

12

TURN PAGE

Keystone Shuffle - Trombone 3

105

mp

3

cresc.

f

117

ff *f*

mp

2 5

f

3 2 7

141 Swing 12 153

p

Keystone Shuffle - Trombone 3

201 12 213 2

pp *cresc.* *f*

p *cresc.* *mf* *mp* 3 3

225

cresc. *ff*

233

f

241

mp *cresc.* *f* *ff*

ff

ff

Commissioned by the IAJE Pennsylvania State Unit for the PA All-State Jazz Ensemble

Keystone Shuffle

Bass Trombone \sharp

Robert Currow

Bright Shuffle

$\text{♩} = 150$

(drums)

ff dim. dim. p 2

9 17

5 mp cresc. f

25

29 f 2

TURN PAGE

Keystone Shuffle - Trombone 4

65 4 *mf*

73 7 81 *Swing 12*

93 12 105 8 *f*

117 *ff*

125 2 *f mp*

5 3 *f*

2

TURN PAGE
(Time)

Keystone Shuffle - Trombone 4

133

141 *Swing*

7 *>* *>* *>* *>* 12

153

p *mp* *^*

^

f

165

ff *pp* *^*

173

2 *p*

pp

Keystone Shuffle - Trombone 4

181

2 3

pp *cresc.*

f

189 *Swing - Play 2xs*

11 12 2

4

pp *cresc.* *f*

TURN PAGE

Commissioned by the IAJE Pennsylvania State Unit for the PA All-State Jazz Ensemble

Keystone Shuffle

Piano

Robert Curran

Bright Shuffle

$\text{♩} = 150$
(drums)

The fourth system continues the rhythmic accompaniment. A box containing the number '25' is located at the end of the system.

The sixth system continues with the same bass line and chord symbols: G⁹, D^bmi⁹, G^b⁹, Cmi⁹, and F⁹.

29

mp

33

mf

41

f

ff

Keystone Shuffle - Piano

49

53

57

ff

65

Chord progression line 1: E^b9, A^b9, A7, B^b9, A^b9, A9. Dynamic marking: *mf*.

73

Chord progression line 2: B^b9, E^b9, D^b9.

Chord progression line 3: B^b9, G⁹, A^b9, A7, B^b9.

81

4/4 Swing Feel

93

105

117 Shuffle

mf
125

133

141

Keystone Shuffle - Piano

153

Cmi7 F9 Bb9 G7(b9)+11 C7(b9)13 F+7(b9) Bb9 Eb9 Bb9

Eb9 Eo7 Bb9 Eb9 Bb9 Bb9 Cmi7 C#o7 Bb/D Eb9

Bb9 Ab9 G7(b9) Cmi7 Gmi7 Gmi9 F7(b9)

165

Eo7 Ebmi9 Ab9 A9 Bb9

cresc.

pp

173

p

pp

Keystone Shuffle - Piano

181

E7(#9) D7(#9)

cresc.

189 2xs

f

A9 B9

cresc.

4/4 Swing

E9 B9 B9 Cm7 C#o Bb/D E9

mf

Bb9 Ab9 G7(b9) Cm7 F9

201

Bb9 G7(b9)+11 C7(b9)13 F+7(#9) Bb9 11

213

lightly behind bass

Bb9 E9 Bb9 E9

Eo7 Bb9 A9 Ab9 G9

cresc.

mf cresc.

Keystone Shuffle - Piano

225

233

241

Keystone Shuffle - Piano

Keystone Shuffle - Guitar

29

33

f *f*

41

f

49

ff

53

ff *fp*

57

65

f *mf*

Ab9 *A7* *Bb9* *Ab9* *A9* *Bb9*

73

81

93

105

117

125

133

141

153

165

G^bmi⁹ F7(b9) E^o7 E^bmi⁹ A^b9 A⁹ A

173 181

8 E^b7(#9) D^b7(#9) 3

189

4/4 Swing

f mf

B^b9 B^b9 Cmi7 C#o B^b/D E^b9 B^b9 A^b9

G7(b9) Cmi7 F9 B^b9 G7(b9)+11 C7(b9)13 F+7(#9)

201 213

B^b9 11 8

mf 3 3 cresc.

225

w/horns

ff

ff

A^b9 G⁹ D^b9

Keystone Shuffle - Guitar

233

C⁹ G^{b9} F⁹ B⁹ B^{b9}

241

Commissioned by the IAJE Pennsylvania State Unit for the PA All-State Jazz Ensemble

Keystone Shuffle

Bass

Robert Curran

Bright Shuffle

$\text{♩} = 150$

(drums)

1

9

17

25

f

29

mp

33

mf

41

f

49

53

57

mf

65

73

81

4/4 Swing Feel

93

B^b9 E^b9 B^b9 B^b9 Cmi7 C#o B^b/D

E^b9 B^b9 A^b9 G7(b9)

Cmi7

F9 B^b9 G7(b9)+11 C7(b9)13 F+7(#9)

105

B^b9 E^b9

B^b9 E^b9 Eo7 B^b9 A^b9

G7(b9)

f

117

Shuffle Feel

ff *f*

mf

125

E^b9 A^b9 A7 B^b9

mf

133

A^b9 A⁹ B^b9 E^b9

D^b9 C⁹ C^b9 B^b9 A^b9 A⁷ B^b9

141 4/4 Swing

B^b9 E^b9 B^b9

mf

B^b9 Cmi⁷ C[#]o B^b/D E^b9 B^b9 A^b9

G^b7(b9) Cmi⁷ F⁹ B^b9 G^b7(b9)+11 C^b7(b9)13 F+^b7^b([#]9)

153

B^b9 E^b9 B^b9 E^b9 Eo⁷ B^b9 E^b9 B^b9 B^b9 Cmi⁷ C[#]o B^b/D

E^b9 B^b9 A^b9 G^b7(b9) Cmi⁷ Gmi⁷

165

G^bmi⁹ F^b7(b9) Eo⁷ E^bmi⁹ A^b9 A⁹

pp

173

p

pp

181

pp *cresc.* Play 2 xs
4/4 Swing

f

mf

201

Solo

E^b9 B^b9 F9

213 (sax b.g.)

E^b9 B^b9 G7(b9) C7(b9) F7(b9) B^b9 E^b9

B^b9 E^b9 Eo7 B^b9 A9

cresc.

A^b9 G9

mf

225

B^b9 A9 A^b9 A9 B^b9 B^b9 A^b9 G9 D^b9

ff

233

C9 G^b9 F9 B9

f

241

Keystone Shuffle - Bass

25

29

mp

33

mf

41

FILL

49

ff

53

B.D.

ff

ff

57

FILL

FILL

FILL

FILL

f

mf p

65 (t.sx. solo) f mf

73

(4)

81 4/4 Swing Feel

93 tpts. PLAY 11 MORE PLAY 11 MORE

105 tpts.

(8) f

165

pp

173

2

2

181

cresc.

189

4/4 Swing - Play 2xs

PLAY 10 MORE

mf

201

light hi hat w/ bass solo

PLAY 11 MORE

213

PLAY 8 MORE

p

225

Heavy Shuffle

mf cresc. ff

